

08-TE.11-Date: October 18, 2013

This instrument prepared by
or under the direction of:
David M. Robertson
Chief Counsel District Two
Florida Department of Transportation
1109 South Marion Avenue
Lake City, Florida 32025-5874

PARCEL NO. 700.1
SECTION NO. 74040
F.P. NO. 2107112
STATE ROAD NO. 200 (A1A)
COUNTY OF Nassau

TEMPORARY EASEMENT

THIS EASEMENT, made this 14th day of October, 2013,
by and between NASSAU COUNTY, a political subdivision of the State of Florida, 96135 Nassau
Place, Suite 1, Yulee, Florida 32097, grantor, and the STATE OF FLORIDA DEPARTMENT OF
TRANSPORTATION, 1109 South Marion Avenue, Lake City, Florida 32025-5874, its successors
and assigns, grantee.

WITNESSETH that for and in consideration of the sum of One Dollar (\$1.00) and other
valuable considerations, receipt and sufficiency of which is hereby acknowledged, the grantor
hereby gives, grants, bargains and releases to the grantee, a temporary construction easement
for the purpose of tying in and harmonizing said property and the driveways and walkways,
thereon with the construction to be undertaken by the Department, in State Road 200 (A1A)
adjacent thereto, in, upon, over and through the following described land in Nassau County,
Florida, to-wit:

SEE **Exhibit "A"**, attached hereto and by reference made a part hereof.

GRANTOR makes no representations and gives no warranty regarding its title to the
underlying property.

THIS EASEMENT shall be for a period of eighty-two (82) months commencing on the date
the State of Florida Department of Transportation becomes the owner of this easement.

IN WITNESS WHEREOF, the said grantor has caused these presents to be executed in its name by its Board of County Commissioners acting by the Chairperson or Vice-Chairperson of said Board, the day and year aforesaid.

ATTEST: [Signature]
John A. Crawford
Ex-Officio Clerk
mp
10/30/13

Nassau County, Florida
by Its Board of County Commissioners

By: [Signature]
Daniel B. Leeper
its Chairperson

STATE OF FLORIDA
COUNTY OF NASSAU

The foregoing instrument was acknowledged before me this 23rd day of October, 20 13, by Daniel B. Leeper, Chairperson, who is personally known to me.



JOYCE T. BRADLEY
Notary Public, State of Florida
My Comm. Expires Dec. 23, 2013
Commission No. DD 948642
(Notary Seal)

[Signature]
Print Name: Joyce T. Bradley
Notary Public
My Commission Expires: 12-23-2013

Approved as to form by the
Nassau County Attorney:
[Signature]
David A. Hallman

Exhibit "A"

Section No. 74040
F.P. No. 2107112

State Road No. 200 (A1A)

Nassau County

Parcel No. 700

Temporary Construction Easement

Part "A"

A Part Of Mentoria Road (A 66.00 Foot Right Of Way As Now Established), In The Heirs Of E. Waterman Mill Grant, Section, 44, Township 2 North, Range 27 East, Nassau County, Florida, Being More Particularly Described As Follows:

Commence At The Southwest Corner Of The Heirs Of E. Waterman Mill Grant, Section 44, Township 2 North, Range 27 East, Nassau County, Florida; Thence North $01^{\circ}11'51''$ West, Along The Westerly Line Of Said Section 44, A Distance Of 456.28 Feet To The Baseline Of Survey Of State Road No. 200 (A1A, Per Florida Department Of Transportation Right Of Way Map Section No. 74040, F.P. No. 2107112); Thence North $72^{\circ}19'01''$ East, Departing Said Westerly Line Of Section 44, Along Said Baseline Of Survey Of State Road No. 200 (A1A), A Distance Of 1,089.88 Feet; Thence South $05^{\circ}56'42''$ West, Departing Said Baseline Of Survey Of State Road No. 200 (A1A), A Distance Of 100.42 Feet To A Point On The Southeasterly Existing Right Of Way Line Of State Road No. 200 (A1A, A Variable Width Right Of Way As Per Florida Department Of Transportation Right Of Way Map, Section No. 74040, F.P. No. 2107112), Said Point Being On The Easterly Existing Right Of Way Line Of Mentoria Road (A 66.00 Foot Right Of Way As Now Established); Thence Continue South $05^{\circ}56'42''$ West, Departing Said Southeasterly Existing Right Of Way Line Of State Road No. 200 (A1A), Along Said Easterly Existing Right Of Way Line Of Mentoria Road, A Distance Of 63.14 Feet To The **Point Of Beginning**; Thence Continue South $05^{\circ}56'42''$ West, Along Said Easterly Existing Right Of Way Line Of Mentoria Road, A Distance Of 10.00 Feet; Thence North $84^{\circ}03'18''$ West, Departing Said Easterly Existing Right Of Way Line, A Distance Of 41.00 Feet; Thence North $05^{\circ}56'42''$ East, A Distance Of 10.00 Feet; Thence South $84^{\circ}03'18''$ East, A Distance Of 41.00 Feet To The **Point Of Beginning**.

Containing 410 Square Feet, More Or Less.

ALSO:

Part "B"

A Part Of Harper Chapel Road (A 60.00 Foot Right Of Way As Now Established), In The Heirs Of E. Waterman Mill Grant, Section 44, Township 2 North, Range 27 East, Nassau County, Florida, Being More Particularly Described As Follows:

Commence At The Southwest Corner Of The Heirs Of E. Waterman Mill Grant, Section 44, Township 2 North, Range 27 East, Nassau County, Florida; Thence North $01^{\circ}11'51''$ West,

Along The Westerly Line Of Said Section 44, A Distance Of 456.28 Feet To The Baseline Of Survey Of State Road No. 200 (A1A, Per Florida Department Of Transportation Right Of Way Map Section No. 74040, F.P. No. 2107112); Thence North 72°19'01" East, Departing Said Westerly Line Of Section 44, Along Said Baseline Of Survey Of State Road No. 200 (A1A), A Distance Of 2,368.99 Feet; Thence South 17°40'59" East, Departing Said Baseline Of Survey Of State Road No. 200 (A1A), A Distance Of 92.00 Feet To A Point On The Southeasterly Existing Right Of Way Line Of State Road No. 200 (A1A, A Variable Width Right Of Way As Per Florida Department Of Transportation Right Of Way Map, Section No. 74040, F.P. No. 2107112), Said Point Being On The Southwesterly Existing Right Of Way Line Of Harper Chapel Road (A 60.00 Foot Right Of Way As Now Established), And The **Point Of Beginning**; Thence North 72°19'01" East, Departing Said Southeasterly Existing Right Of Way Line Of State Road No. 200 (A1A), And Said Southwesterly Existing Right Of Way Line Of Harper Chapel Road, A Distance Of 60.00 Feet To A Point On Said Southeasterly Existing Right Of Way Line Of State Road No. 200 (A1A), Said Point Also Being On The Northeasterly Existing Right Of Way Line Of Said Harper Chapel Road; Thence South 17°40'59" East, Departing Said Southeasterly Existing Right Of Way Line Of State Road No. 200 (A1A), Along Said Northeasterly Existing Right Of Way Line Of Harper Chapel Road, A Distance Of 10.00 Feet; Thence South 72°19'01" West, Departing Said Northeasterly Existing Right Of Way Line, A Distance Of 60.00 Feet To Said Southwesterly Existing Right Of Way Line Of Harper Chapel Road; Thence North 17°40'59" West, Along Said Southwesterly Existing Right Of Way Line, A Distance Of 10.00 Feet To The **Point Of Beginning**.

Containing 600 Square Feet, More Or Less.

ALSO:

Part "C"

A Part Of William Burgess Boulevard (A 100.00 Foot Right Of Way As Now Established), In The Heirs Of E. Waterman Mill Grant, Section 44, Township 2 North, Range 27 East, Nassau County, Florida, Being More Particularly Described As Follows:

Commence At The Southwest Corner Of The Heirs Of E. Waterman Mill Grant, Section 44, Township 2 North, Range 27 East, Nassau County, Florida; Thence North 01°11'51" West, Along The Westerly Line Of Said Section 44, A Distance Of 456.28 Feet To The Baseline Of Survey Of State Road No. 200 (A1A, Per Florida Department Of Transportation Right Of Way Map Section No. 74040, F.P. No. 2107112); Thence North 72°19'01" East, Departing Said Westerly Line Of Section 44, Along Said Baseline Of Survey Of State Road No. 200 (A1A), A Distance Of 3,003.64 Feet; Thence South 17°40'55" East, Departing Said Baseline Of Survey Of State Road No. 200 (A1A), A Distance Of 92.00 Feet To A Point On The Southeasterly Existing Right Of Way Line Of State Road No. 200 (A1A, A Variable Width Right Of Way As Per Florida Department Of Transportation Right Of Way Map, Section No. 74040, F.P. No. 2107112), Said Point Being On The Southwesterly Existing Right Of Way Line Of William Burgess Boulevard (A 100.00 Foot Right Of Way As Now Established), And The **Point Of Beginning**; Thence North 72°19'01" East, Departing Said Southeasterly Existing Right Of Way

Line Of State Road No. 200 (A1A), And Said Southwesterly Existing Right Of Way Line Of William Burgess Boulevard, A Distance Of 100.00 Feet To A Point On Said Southeasterly Existing Right Of Way Line Of State Road No. 200 (A1A), Said Point Being On The Northeasterly Existing Right Of Way Line Of Said William Burgess Boulevard; Thence South $17^{\circ}40'55''$ East, Departing Said Southeasterly Existing Right Of Way Line Of State Road No. 200 (A1A), Along Said Northeasterly Existing Right Of Way Line Of William Burgess Boulevard, A Distance Of 25.00 Feet; Thence South $72^{\circ}19'01''$ West, Departing Said Northeasterly Existing Right Of Way Line, A Distance Of 100.00 Feet To Said Southwesterly Existing Right Of Way Line Of William Burgess Boulevard; Thence North $17^{\circ}40'55''$ West, Along Said Southwesterly Existing Right Of Way Line, A Distance Of 25.00 Feet To The **Point Of Beginning**.

Containing 2,500 Square Feet, More Or Less.

Parcel Information Sheet

NOT A DEED - INFORMATION PURPOSES ONLY

T. S. No. N/A
R/W Map Sheet No. 5, 6 & 7
Tax Parcel No. N/A

Section No. 74040 State Road No. 200 (A1A) Nassau County
F.P. No. 2107112

Parcel No. 700 Temporary Construction Easement

PART "A"

A Temporary Construction Easement For The Purpose Of Tying In And Harmonizing Said Property And The Driveways, Walkways, Etc., Thereon With The Construction To Be Undertaken By The Department, In State Road No. 200 (A1A) Adjacent Thereto, In, Upon, Over And Through The Following Described Land In Nassau County, Florida, To-Wit:

A Part Of Mentoria Road (A 66.00 Foot Right Of Way As Now Established), In The Heirs Of E. Waterman Mill Grant, Section, 44, Township 2 North, Range 27 East, Nassau County, Florida, Being More Particularly Described As Follows:

Commence At The Southwest Corner Of The Heirs Of E. Waterman Mill Grant, Section 44, Township 2 North, Range 27 East, Nassau County, Florida; Thence North $01^{\circ}11'51''$ West, Along The Westerly Line Of Said Section 44, A Distance Of 456.28 Feet To The Baseline Of Survey Of State Road No. 200 (A1a, Per Florida Department Of Transportation Right Of Way Map Section No. 74040, F.P. No. 2107112); Thence North $72^{\circ}19'01''$ East, Departing Said Westerly Line Of Section 44, Along Said Baseline Of Survey Of State Road No. 200 (A1a), A Distance Of 1,089.88 Feet; Thence South $05^{\circ}56'42''$ West, Departing Said Baseline Of Survey Of State Road No. 200 (A1a), A Distance Of 100.42 Feet To A Point On The Southeasterly Existing Right Of Way Line Of State Road No. 200 (A1a, A Variable Width Right Of Way As Per Florida Department Of Transportation Right Of Way Map, Section No. 74040, F.P. No. 2107112), Said Point Being On The Easterly Existing Right Of Way Line Of Mentoria Road (A 66.00 Foot Right Of Way As Now Established); Thence Continue South $05^{\circ}56'42''$ West, Departing Said Southeasterly Existing Right Of Way Line Of State Road No. 200 (A1a), Along Said Easterly Existing Right Of Way Line Of Mentoria Road, A Distance Of 63.14 Feet To The **Point Of Beginning**; Thence Continue South $05^{\circ}56'42''$ West, Along Said Easterly Existing Right Of Way Line Of Mentoria Road, A Distance Of 10.00 Feet; Thence North $84^{\circ}03'18''$ West, Departing Said Easterly Existing Right Of Way Line, A Distance Of 41.00 Feet; Thence North $05^{\circ}56'42''$ East, A Distance Of 10.00 Feet; Thence South $84^{\circ}03'18''$ East, A Distance Of 41.00 Feet To The **Point Of Beginning**.

Containing: 410 Square Feet, More Or Less.

ALSO:

PART "B"

A Part Of Harper Chapel Road (A 60.00 Foot Right Of Way As Now Established), In The Heirs Of E. Waterman Mill Grant, Section 44, Township 2 North, Range 27 East, Nassau County, Florida, Being More Particularly Described As Follows:

Commence At The Southwest Corner Of The Heirs Of E. Waterman Mill Grant, Section 44, Township 2 North, Range 27 East, Nassau County, Florida; Thence North $01^{\circ}11'51''$ West, Along The Westerly Line Of Said Section 44, A Distance Of 456.28 Feet To The Baseline Of Survey Of State Road No. 200 (A1a, Per Florida Department Of Transportation Right Of Way Map Section No. 74040, F.P. No. 2107112); Thence North $72^{\circ}19'01''$ East, Departing Said Westerly Line Of Section 44, Along Said Baseline Of Survey Of State Road No. 200 (A1A), A Distance Of 2,368.99 Feet; Thence South $17^{\circ}40'59''$ East, Departing Said Baseline Of Survey Of State Road No. 200 (A1A), A Distance Of 92.00 Feet To A Point On The Southeasterly Existing Right Of Way Line Of State Road No. 200 (A1a, A Variable Width Right Of Way As Per Florida Department Of Transportation Right Of Way Map, Section No. 74040, F.P. No. 2107112), Said Point Being On The Southwesterly Existing Right Of Way Line Of Harper Chapel Road (A 60.00 Foot Right Of Way As Now Established), And The **Point Of Beginning**; Thence North $72^{\circ}19'01''$ East, Departing Said Southeasterly Existing Right Of Way Line Of State Road No. 200 (A1A), And Said Southwesterly Existing Right Of Way Line Of Harper Chapel Road, A Distance Of 60.00 Feet To A Point On Said Southeasterly Existing Right Of Way Line Of State Road No. 200 (A1A), Said Point Also Being On The Northeasterly Existing Right Of Way Line Of Said Harper Chapel Road; Thence South $17^{\circ}40'59''$ East, Departing Said Southeasterly Existing Right Of Way Line Of State Road No. 200 (A1A), Along Said Northeasterly Existing Right Of Way Line Of Harper Chapel Road, A Distance Of 10.00 Feet; Thence South $72^{\circ}19'01''$ West, Departing Said Northeasterly Existing Right Of Way Line, A Distance Of 60.00 Feet To Said Southwesterly Existing Right Of Way Line Of Harper Chapel Road; Thence North $17^{\circ}40'59''$ West, Along Said Southwesterly Existing Right Of Way Line, A Distance Of 10.00 Feet To The **Point Of Beginning**.

CONTAINING: 600 SQUARE FEET, MORE OR LESS.

ALSO:

PART "C"

A Part Of William Burgess Boulevard (A 100.00 Foot Right Of Way As Now Established), In The Heirs Of E. Waterman Mill Grant, Section 44, Township 2 North, Range 27 East, Nassau County, Florida, Being More Particularly Described As Follows:

Commence At The Southwest Corner Of The Heirs Of E. Waterman Mill Grant, Section 44, Township 2 North, Range 27 East, Nassau County, Florida; Thence North $01^{\circ}11'51''$ West, Along The Westerly Line Of Said Section 44, A Distance Of 456.28 Feet To The Baseline Of Survey Of State Road No. 200 (A1a, Per Florida Department Of Transportation Right Of Way Map Section No. 74040, F.P. No. 2107112); Thence North $72^{\circ}19'01''$ East, Departing Said Westerly Line Of Section 44, Along Said Baseline Of Survey Of State Road No. 200 (A1A), A Distance Of 3,003.64 Feet; Thence South $17^{\circ}40'55''$ East, Departing Said Baseline Of Survey Of State Road No. 200 (A1A), A Distance Of 92.00 Feet To A Point On The Southeasterly Existing Right Of Way Line Of State Road No. 200 (A1a, A Variable Width Right Of Way As Per Florida Department Of Transportation Right Of Way Map, Section No. 74040, F.P. No. 2107112), Said Point Being On The Southwesterly Existing Right Of Way Line Of William Burgess Boulevard (A 100.00 Foot Right Of Way As Now Established), And The **Point Of Beginning**; Thence North $72^{\circ}19'01''$ East, Departing Said Southeasterly Existing Right Of Way Line Of State Road No. 200 (A1A), And Said Southwesterly Existing Right Of Way Line Of William Burgess Boulevard, A Distance Of 100.00 Feet To A Point

On Said Southeasterly Existing Right Of Way Line Of State Road No. 200 (A1A), Said Point Being On The Northeasterly Existing Right Of Way Line Of Said William Burgess Boulevard; Thence South 17°40'55" East, Departing Said Southeasterly Existing Right Of Way Line Of State Road No. 200 (A1A), Along Said Northeasterly Existing Right Of Way Line Of William Burgess Boulevard, A Distance Of 25.00 Feet; Thence South 72°19'01" West, Departing Said Northeasterly Existing Right Of Way Line, A Distance Of 100.00 Feet To Said Southwesterly Existing Right Of Way Line Of William Burgess Boulevard; Thence North 17°40'55" West, Along Said Southwesterly Existing Right Of Way Line, A Distance Of 25.00 Feet To The **Point Of Beginning**.

Containing: 2,500 Square Feet, More Or Less.

This easement shall be for a period of eighty-two (82) months commencing on the date the State Of Florida Department of Transportation becomes the owner of this easement.

Parcel Description Approved By:

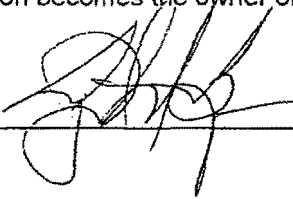

Date:

6/19/2013

Title Information
INFORMATION CONTAINED BELOW TO BE VERIFIED BY
RIGHT OF WAY ACQUISITION AGENT

BASED UPON TITLE REPORT THROUGH: N/A

HOMESTEAD PROPERTY YES _____ NO _____

OWNED BY: (08-TE.11) Nassau County, Florida, A Political Subdivision Of The State Of Florida

Grantor(s) Mailing Address:

This instrument prepared by
or under the direction of:

David A. Hallman, Esq.
Nassau County Attorney
Board of County Commissioners
96135 Nassau Place, Suite 6
Yulee, Florida 32097

PARCEL NO. 700.1
SECTION NO. 74040
F.P. NO. 2107112
STATE ROAD 200 (A1A)
NO. Nassau
COUNTY OF

RESOLUTION NO. 2013-122

RESOLUTION

ON MOTION of Commissioner Walter J. Boatright, seconded by Commissioner Pat Edwards, the following Resolution was adopted; and

WHEREAS, the State of Florida Department of Transportation proposes to construct or improve State Road No. 200 (A1A), Section No. 74040, F.P. No. 2107112, in Nassau County, Florida; and

WHEREAS, it is necessary that certain lands now owned by Nassau County, Florida, be used temporarily by the State of Florida Department of Transportation; and

WHEREAS, said use is in the best interest of the County; and

WHEREAS, the State of Florida Department of Transportation has made application to said County to execute and deliver to the State of Florida Department of Transportation a temporary construction easement, or easements, in favor of the State of Florida Department of Transportation, for the purpose of tying in and harmonizing, and said request having been duly considered.

NOW THEREFORE, BE IT RESOLVED by the Board of County Commissioners of Nassau County, Florida, that the application of the State of Florida Department of Transportation for a temporary easement, or easements, is for transportation purposes which are in the public or community interest and for public welfare; that a temporary easement, or easements, in favor of the State of Florida Department of Transportation, in Nassau County, Florida, should be drawn and executed by this Board of County Commissioners. Consideration shall be \$10.00, and other good and valuable consideration, in hand received and acknowledged.

BE IT FURTHER RESOLVED that a certified copy of this Resolution be forwarded forthwith to the State of Florida Department of Transportation at Lake City, Florida.

DULY ADOPTED this 14th day of October, 2013.

BOARD OF COUNTY COMMISSIONERS
NASSAU COUNTY, FLORIDA

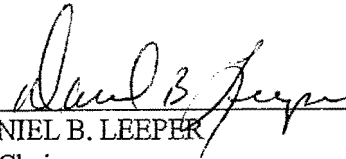

DANIEL B. LEEPER
Its: Chairman

Attest as to Chairman's Signature:

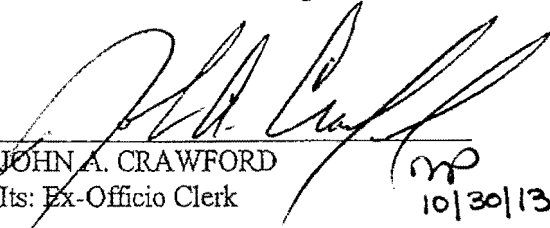

JOHN A. CRAWFORD
Its: Ex-Officio Clerk

mp
10/30/13

Approved as to form by the
Nassau County Attorney:

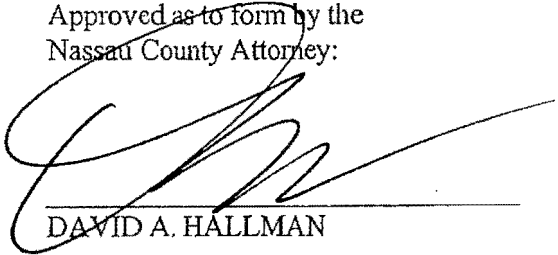

DAVID A. HALLMAN

TOWNSHIP 2 NORTH, RANGE 26 EAST
 TOWNSHIP 2 NORTH, RANGE 27 EAST

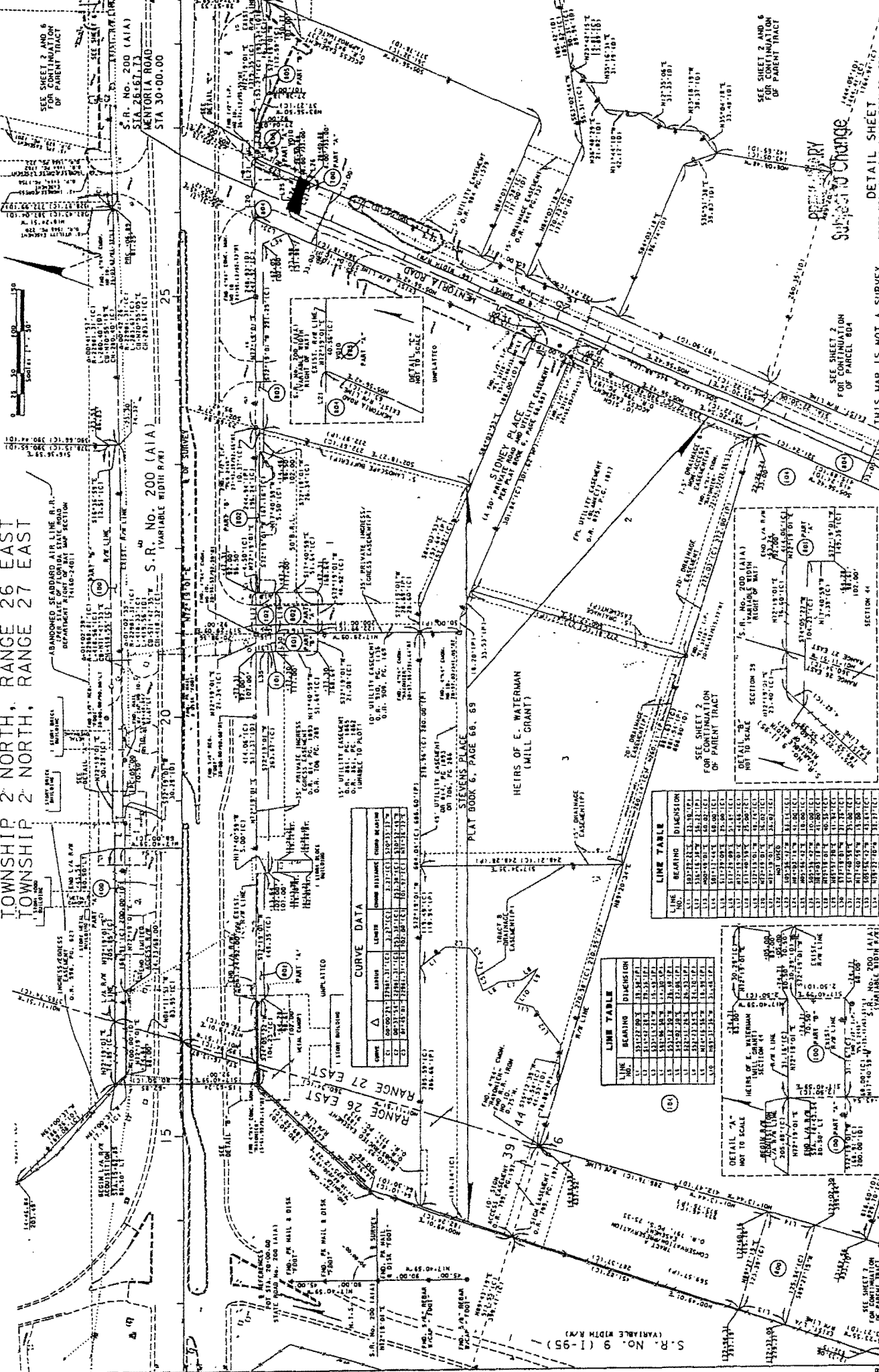

CURVE DATA

LINE NO.	BEARING	LENGTH	CHORD BEARING	CHORD LENGTH
1	S 11° 15' 00" E	100.00	S 11° 15' 00" E	100.00
2	S 89° 45' 00" W	100.00	S 89° 45' 00" W	100.00
3	S 11° 15' 00" E	100.00	S 11° 15' 00" E	100.00
4	S 89° 45' 00" W	100.00	S 89° 45' 00" W	100.00

LINE TABLE

LINE NO.	BEARING	DIMENSION
1	S 11° 15' 00" E	100.00
2	S 89° 45' 00" W	100.00
3	S 11° 15' 00" E	100.00
4	S 89° 45' 00" W	100.00
5	S 11° 15' 00" E	100.00
6	S 89° 45' 00" W	100.00
7	S 11° 15' 00" E	100.00
8	S 89° 45' 00" W	100.00
9	S 11° 15' 00" E	100.00
10	S 89° 45' 00" W	100.00

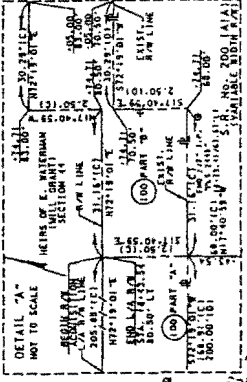

LINE TABLE

LINE NO.	BEARING	DIMENSION
11	S 11° 15' 00" E	100.00
12	S 89° 45' 00" W	100.00
13	S 11° 15' 00" E	100.00
14	S 89° 45' 00" W	100.00
15	S 11° 15' 00" E	100.00
16	S 89° 45' 00" W	100.00
17	S 11° 15' 00" E	100.00
18	S 89° 45' 00" W	100.00
19	S 11° 15' 00" E	100.00
20	S 89° 45' 00" W	100.00

SEE SHEET 2 AND 6 FOR CONTINUATION OF PARENT TRACT

SEE SHEET 2 AND 6 FOR CONTINUATION OF PARENT TRACT

SEE SHEET 2 AND 6 FOR CONTINUATION OF PARENT TRACT

SEE SHEET 2 AND 6 FOR CONTINUATION OF PARENT TRACT

SEE SHEET 2 AND 6 FOR CONTINUATION OF PARENT TRACT

SEE SHEET 2 AND 6 FOR CONTINUATION OF PARENT TRACT

SEE SHEET 2 AND 6 FOR CONTINUATION OF PARENT TRACT

RIGHT OF WAY MAP

FLORIDA DEPARTMENT OF TRANSPORTATION

RIGHT OF WAY MAPPING

APPROVED BY: [Signature]

DATE: [Date]

PROJECT NO.: [Number]

SECTION: 14040

STATE ROAD NO. 200 (A1A)

WEST OF S. R. NO. 9 (1-95) TO 2.0 MILES EAST

SECTION 15, 20, 25, 30, 35, 40, 44

TOWNSHIP 2 NORTH, RANGE 26 EAST

TOWNSHIP 2 NORTH, RANGE 27 EAST

MASSAUS COUNTY, F.P. NO. 2101717

SHEET 5 OF 10

TOWNSHIP 2 NORTH, RANGE 27 EAST

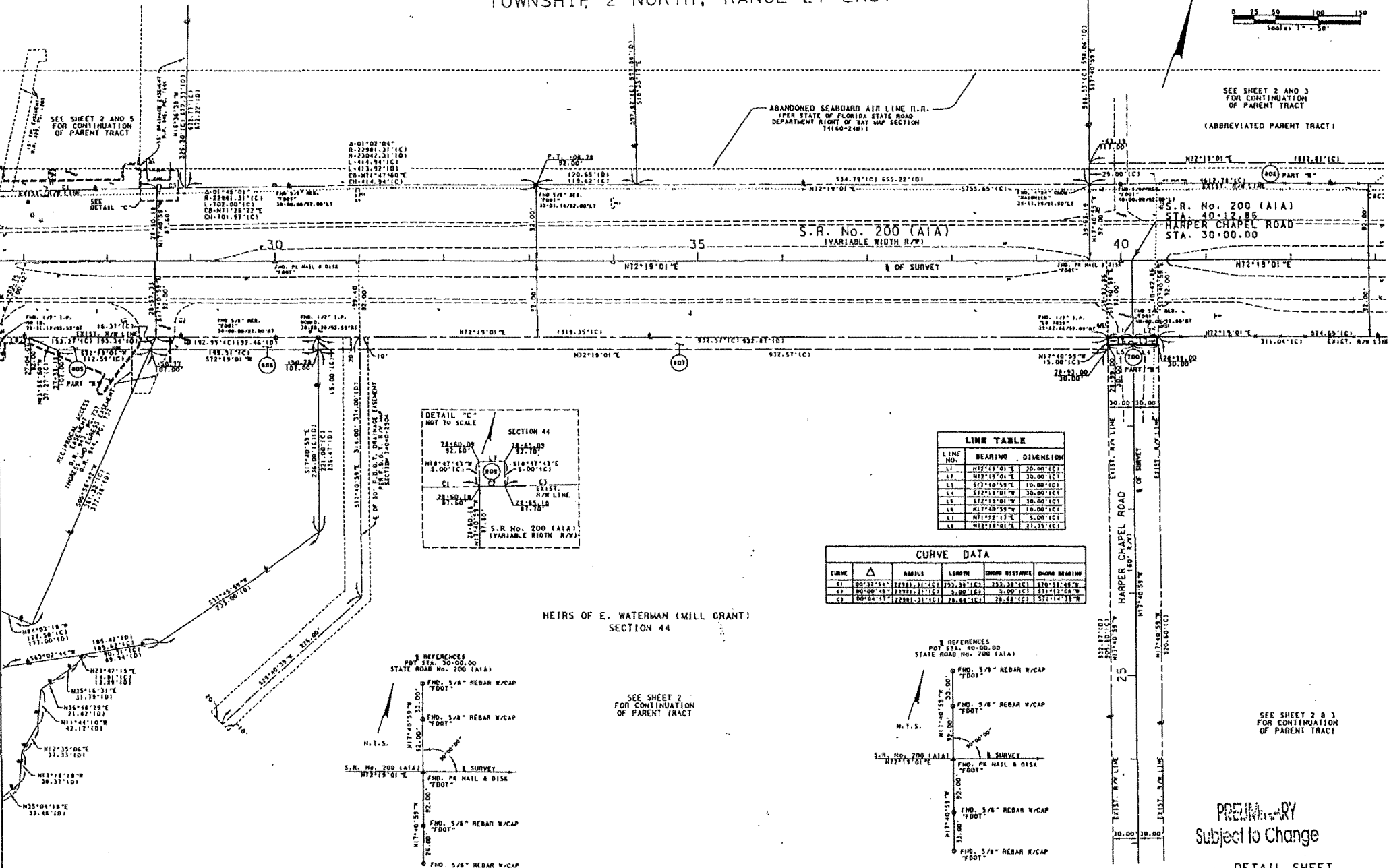
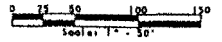

SEE SHEET 2 AND 3 FOR CONTINUATION OF PARENT TRACT (ABBREVIATED PARENT TRACT)

SEE SHEET 2 AND 5 FOR CONTINUATION OF PARENT TRACT

ABANDONED SCOREBOARD AIR LINE (R.R. PER STATE OF FLORIDA STATE ROAD DEPARTMENT RIGHT OF WAY MAP SECTION 74160-24011)

S.R. No. 200 (A1A) VARIABLE WIDTH R/W

S.R. No. 200 (A1A) STA. 40+12.85 HARPER CHAPEL ROAD STA. 30+00.00

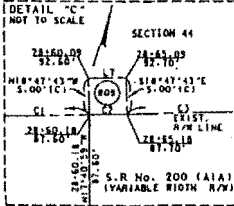

LIME TABLE		
LINE NO.	BEARING	DIMENSION
L1	N12°19'01"E	20.00' (CI)
L2	N12°19'01"E	30.00' (CI)
L3	S77°40'59"W	10.00' (CI)
L4	S12°19'01"W	30.00' (CI)
L5	S77°40'59"W	30.00' (CI)
L6	N17°40'59"W	10.00' (CI)
L7	N71°32'17"E	5.00' (CI)
L8	N12°19'01"E	21.35' (CI)

CURVE DATA					
CURVE	Δ	RADIUS	LENGTH	CHORD DISTANCE	CHORD BEARING
C1	90°33'11"	22881.31' (CI)	753.29' (CI)	232.38' (CI)	S18°52'48"E
C2	90°00'45"	22881.31' (CI)	5.00' (CI)	5.00' (CI)	S71°13'28"W
C3	00°04'13"	22881.31' (CI)	28.69' (CI)	28.69' (CI)	S71°14'39"W

HEIRS OF E. WATERMAN (MILL GRANT) SECTION 44

SEE SHEET 2 FOR CONTINUATION OF PARENT TRACT

SEE SHEET 2 & 3 FOR CONTINUATION OF PARENT TRACT

PRELIMINARY Subject to Change

NASSAU COUNTY

THIS MAP IS NOT A SURVEY

RIGHT OF WAY MAP

FLORIDA DEPARTMENT OF TRANSPORTATION
RIGHT OF WAY MAPPING

APPROVED BY _____ DATE _____
DISTRICT RIGHT OF WAY SUPERVISOR

REVISION	BY	DATE	REVISION	BY	DATE	CHECKED	DATE

SEE SHEET 1 FOR LEGEND AND GENERAL NOTES

F.A.P. NO. N/A
STATE ROAD NO. 200 (A1A)

SECTION 74040
NASSAU COUNTY

DETAIL SHEET
STATE ROAD No. 200 (A1A) FROM 300 FEET WEST OF S.R. No. 9 (11-95) TO 2.0 MILES EAST OF S.R. No. 9 (11-95)

DATE PREPARED BY: CLARY & ASSOCIATES, INC. DATE CHECKED: 07/21/12
SCALE: 1" = 50'
F.P. NO. 21071(2) SHEET 6 OF 13

TOWNSHIP 2 NORTH, RANGE 27 EAST

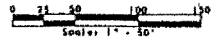

SEE SHEET 2 AND 3
FOR CONTINUATION
OF PARENT TRACT

UNPLATTED

(ABBREVIATED PARENT TRACT)

ABANDONED SEABOARD AIR LINE R.R.
(PER STATE OF FLORIDA STATE ROAD
DEPARTMENT RIGHT OF WAY MAP SECTION
14160-51011)

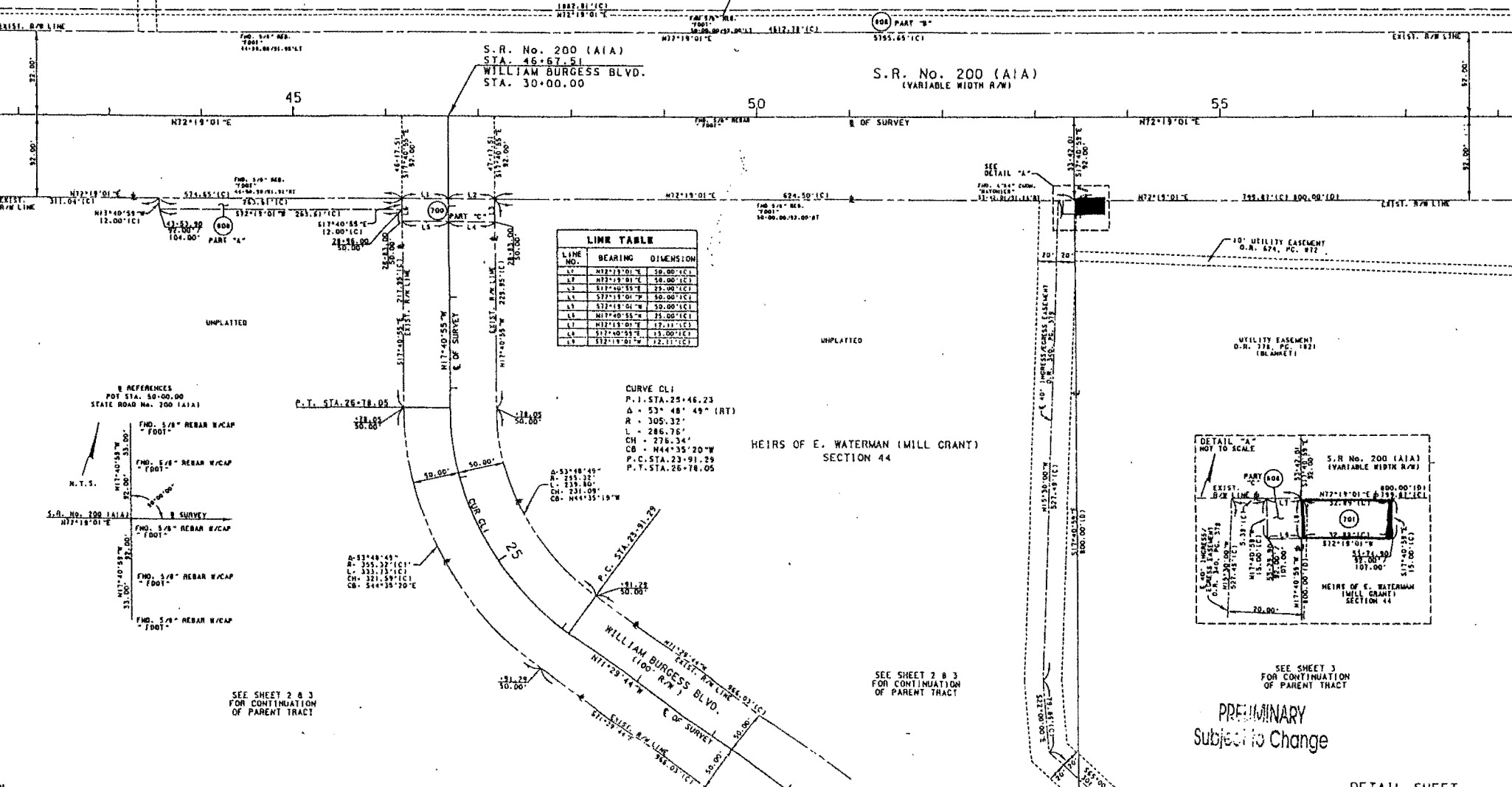

LINE NO.	BEARING	DIMENSION
L1	N72°19'01"E	50.00'(C)
L2	N72°19'01"E	50.00'(C)
L3	S17°40'55"E	29.00'(C)
L4	S77°18'01"W	30.00'(C)
L5	S72°18'01"W	50.00'(C)
L6	N17°40'55"W	35.00'(C)
L7	N12°19'01"E	17.11'(C)
L8	S17°40'55"E	15.00'(C)
L9	S12°19'01"W	12.11'(C)

CURVE CL1
 P.I. STA. 25+46.23
 Δ = 53° 48' 49" (RT)
 R = 305.32'
 L = 286.76'
 CH = 276.34'
 CB = M44°35'20"W
 P.C. STA. 23+91.29
 P.T. STA. 26+78.05

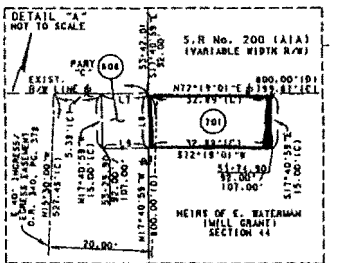

SEE SHEET 3
FOR CONTINUATION
OF PARENT TRACT

PRELIMINARY
Subject to Change

SEE SHEET 2 & 3
FOR CONTINUATION
OF PARENT TRACT

SEE SHEET 2 & 3
FOR CONTINUATION
OF PARENT TRACT

NASSAU COUNTY

THIS MAP IS NOT A SURVEY SEE SHEET 1 FOR LEGEND AND GENERAL NOTES

RIGHT OF WAY MAP	FLORIDA DEPARTMENT OF TRANSPORTATION RIGHT OF WAY MAPPING	APPROVED BY	DATE	BY	DATE	F.A.P. NO. N/A	SECTION 74D40	MAPS PREPARED BY CLOVER ASSOCIATES, INC. 14160-51011 (REVISED) (TALLAHASSEE, FL 32310)	DATA SOURCE: F.P.D. No. 74D4012 SCALE: 1" = 50'
		DISTRICT RIGHT OF WAY SURVEYOR		CHECKED	DATE	STATE ROAD NO. 200 (A1A)	NASSAU COUNTY	F.P. NO. 210T112	SHEET 7 OF 13